



Nye enfamiliehuse
New Single-Family Houses

Made by Nordic Architects

Grell House

Arkitekt / Architect: Frederiksen Architects

Udformningen af huset tager afsæt i grundens karakter, bl.a. et imponerende fredet valnøddetræ, og familiens behov.

Bygningen er delt i to elementer. Det ene er en lang, lav, tung, muret fløj, der spænder næsten helt på tværs af grunden og deler bygningen i en ankomstzone og en privat fløj. Det andet er en højloftet lys træbygning, der skyder sig ud fra den murede fløj og deler det private haverum i en østlig morgenhave og en vestlig aftenhave. Mod syd afsluttes fløjene af to indadrettede rum, et musikrum og et studerekammer, med få vinduer, som dels er integreret i inventaret og reolerne og dels er placeret med hensyntagen til udkig og lysindfald. Alle døre i denne fløj er rumhøje skydedøre, der får hele fløjen til at virke som en sammenhængende enhed, når de alle er åbne.

The design of the house was based on the characteristics of the site, including an impressive protected walnut tree, and the family's needs.

The building is divided into two elements. One of which is a long, low, heavy brick wing that runs almost all the way across the site and divides the building into an arrival zone and a private wing. The other is a high-ceilinged, light wooden building that rises up from the brick wing and divides the private garden into an eastern morning garden and a western evening garden. Toward south, the wings are terminated by two inward-oriented spaces, a music room and a study, with few windows that are integrated in the furnishings and shelving and also placed with regard to the view and daylight conditions. All the doors in this wing are ceiling-high sliding doors, which give the entire wing the appearance of a unified whole when they are all open.





FOTO / PHOTO: LOUIS SINCLAIR

2004-2010

1:200

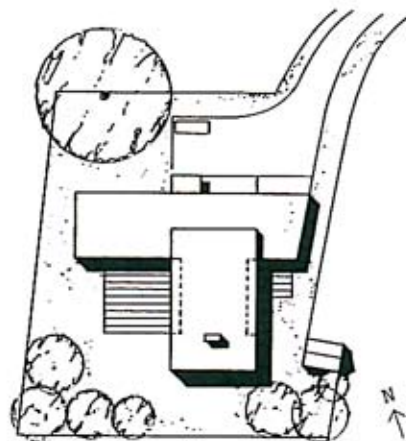
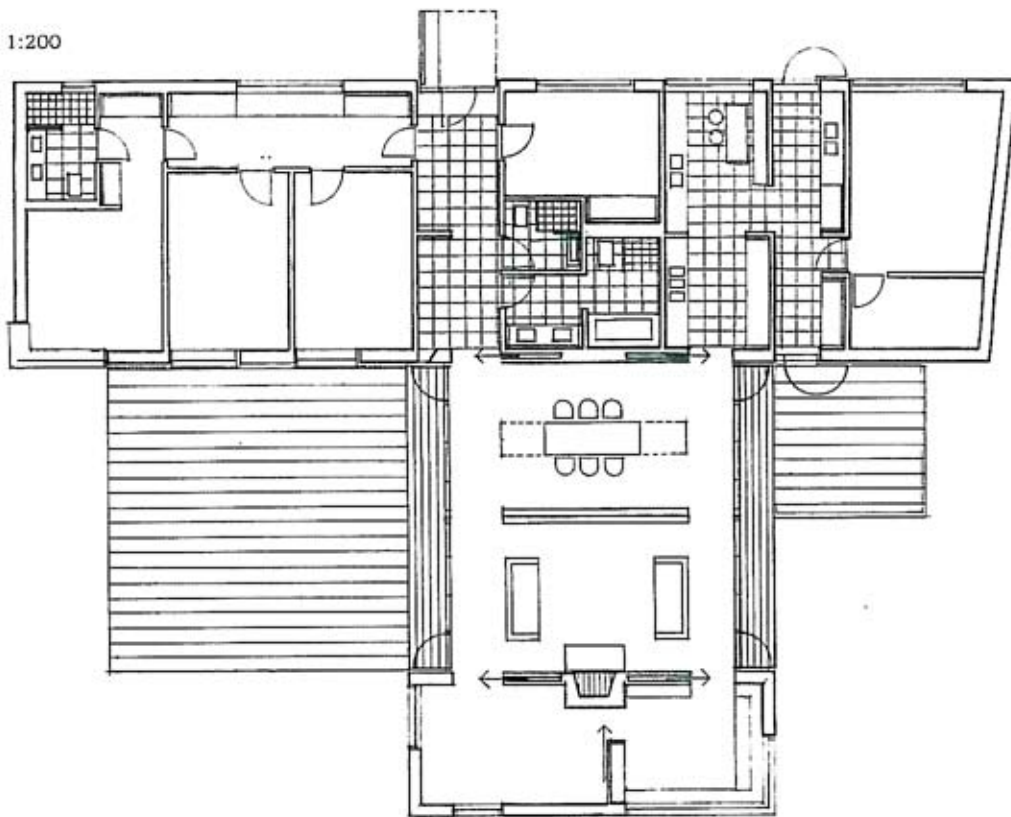

Grell House

Arkitekt / Architect:	Frederiksen Architects
Adresse / Address:	Haslingfield, Cambridge
Opført / Built:	2007
Bygherre / Client:	Ole & Helen Grell
Størrelse / Size:	270 m ² inkl. garage m.m. / incl. garage etc
Foto / Photo:	Frederiksen Architects & Louis Sinclair

Områdekarakteristik: lille middelalderlig landsby ca. 7 km sydvest for universitetsbyen Cambridge.

Konstruktion og materialer: fundament og facade: næsten sort klinkerbrændt sten. Ydervægge: letklinkerbeton med teglfacader, letklinkerbeton med isoleret let træfacade og cedertræsbeklædning. Huset er isoleret efter danske standarder, hvilket er næsten det dobbelte af de engelske krav.

Site features: in a small mediaeval village about 7 km southwest of the university town Cambridge. Construction and materials: foundation and facade: dark grey hard-fired brick. Outer walls: lightweight concrete with brick veneer, lightweight concrete with insulated wood siding and cedar siding. The house is insulated according to Danish standards, which are almost double that of the English requirements.

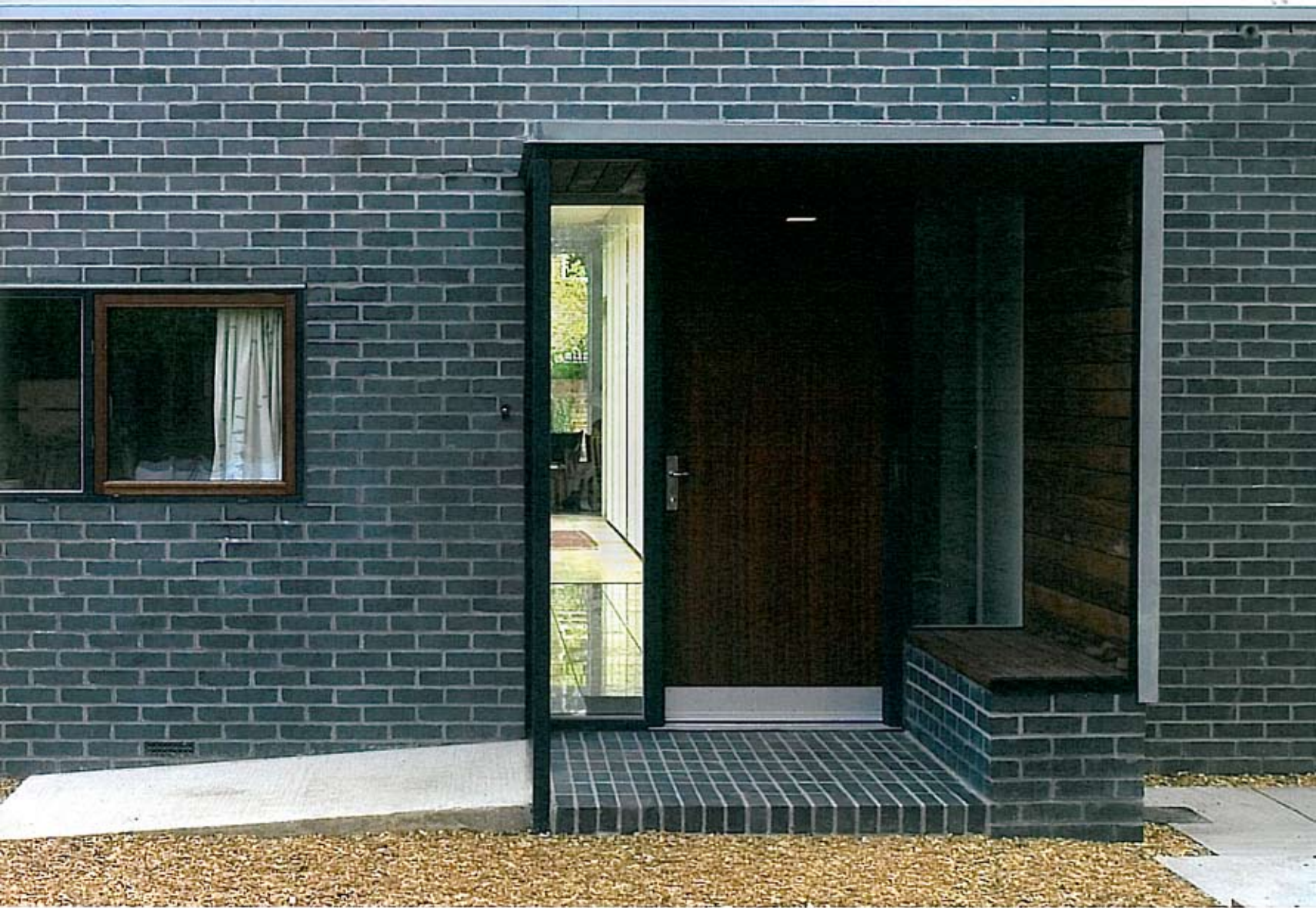

FOTO / PHOTO: LOUIS SINCLAIR

2004-2010